District of Columbia
Sons of the Revolution

1904

William K. Carr.

GEN

ALLEN COUNTY PUBLIC LIBRARY
3 1833 02839 6478

Gc 973.3406 S7dlsr
Sons of the Revolution.
District of Columbia
Register of the society of
the Sons of the revolution

HENRY CLAY TAYLOR
PRESIDENT, 1902—

REGISTER

OF THE

SOCIETY OF THE SONS

OF THE

REVOLUTION

IN THE

DISTRICT OF COLUMBIA

1904

EXEGI MONUMENTUM AERA PERENNIUS

WASHINGTON

1904

Allen County Public Library
900 Webster Street
PO Box 2270
Fort Wayne, IN 46801-2270

Compiled and edited under the direction of the Society of the Sons of the Revolution in the District of Columbia by Marcus Benjamin, *Registrar.*

OFFICERS
OF THE
GENERAL SOCIETY.

General President,
HON. JOHN LEE CARROLL,
Of the Maryland Society.

General Vice-President,
GARRET DORSEY WALL VROOM,
Of the New Jersey Society.

General Secretary,
JAMES MORTIMER MONTGOMERY,
No. 102 Front Street, New York City,
Of the New York Society.

Assistant General Secretary,
WILLIAM HALL HARRIS,
Of the Maryland Society.

General Treasurer,
RICHARD McCALL CADWALADER,
Of the Pennsylvania Society.

Assistant General Treasurer,
HENRY CADLE,
Of the Missouri Society.

General Chaplain,
REV. THOMAS EDWARD GREEN, D. D., S. T. D.,
Of the Iowa Society.

General Registrar,
WALTER GILMAN PAGE,
Of the Massachusetts Society.

General Historian,
HOLDRIDGE OZRO COLLINS,
Of the California Society.

OFFICERS.

President,

HARRY CLAY TAYLOR.

Secretary,

CHARLES LAWRENCE GURLEY,

No. 617 Fourteenth Street.

Treasurer,

BALCH BEALL WILSON, No. 1415 G Street.

Registrar,

MARCUS BENJAMIN, U. S. National Museum.

Historian,

BARRY BULKLEY.

Chaplain,

RANDOLPH HARRISON McKIM, D. D.

BOARD OF MANAGERS.

ARCHIBALD HOPKINS,
LEWIS JOHNSON DAVIS,
GREEN CLAY GOODLOE,
JOSEPH PRENTICE SANGER,
WILLIAM STONE ABERT,
MARCUS BENJAMIN,
CAZENOVE GARDNER LEE,
FREDERIC WOLTERS HUIDEKOPER.

Officers.

PRESIDENTS

Elected.		*Retired.*
1889	JOHN LEE CARROLL	1893
1893	DAVID JOSIAH BREWER	1893
1893	LEWIS JOHNSON DAVIS	1895
1895	JOHN GRIMES WALKER	1898
1898	GREEN CLAY GOODLOE	1899
1899	WALTER WYMAN	1900
1900	ARCHIBALD HOPKINS	1902
1902	HARRY CLAY TAYLOR	

VICE-PRESIDENTS

Elected.		*Retired.*
1889	THEODORUS BAILEY MYERS MASON	1891
1891	FRANCIS ASBURY ROE	1893
1893	LEWIS JOHNSON DAVIS	1893
1893	GEORGE HENRY ELLIOTT	1894
1894	DAVID JOSIAH BREWER	1895
1895	GEORGE BROWN GOODE	1896
1896	WILLIAM VAN ZANDT COX	1898
1898	ALBION KEITH PARRIS	1900
1900	THOMAS BLAGDEN	1902
1902	FRANCIS PRESTON BLAIR SANDS	

SECRETARIES

Elected.		*Retired.*
1889	ARTHUR HENRY DUTTON	1890
1890	CHARLES WORTHINGTON	1891
1891	PICKERING DODGE	1893
1893	HENRY WARREN RAYMOND	1893

OFFICERS—*Continued*

Elected.		*Retired.*
1893	CHARLES LAWRENCE GURLEY	1895
1895	WILLIAM PARK METCALF (June to Dec.)	1895
1895	HENRY GREENWAY KEMP	1898
1898	CHARLES LAWRENCE GURLEY	

TREASURERS

Elected.		*Retired.*
1889	ARTHUR HENRY DUTTON	1890
1890	ALEXANDER BROWN LEGARÉ	1895
1895	ALBION KEITH PARRIS	1896
1896	BALCH BEALL WILSON	

REGISTRARS

Elected.		*Retired.*
1889	ARTHUR HENRY DUTTON	1890
1890	GAILLARD HUNT	1893
1893	WILLIAM HARRISON LOWDERMILK	1895
1895	CHARLES HARROD CAMPBELL	1903
1903	MARCUS BENJAMIN	

HISTORIANS

Appointed.		*Retired.*
1890	GAILLARD HUNT	1900
1900	BARRY BULKLEY	
1903	ALEXANDER BROWN LEGARE	1903

CHAPLAINS

Elected.		*Retired.*
1891	REV. GEORGE WILLIAM DOUGLAS	1892
1892	REV. RANDOLPH HARRISON MCKIM	1899
1899	REV. JOHN HABERSHAM ELLIOTT	1901
1901	REV. ALEXANDER MACKAY-SMITH	1902
1902	REV. RANDOLPH HARRISON MCKIM	

OFFICERS—*Continued*

BOARD OF MANAGERS

1889 NICHOLAS LONGWORTH ANDERSON
ARCHIBALD HOPKINS
DANIEL MORGAN TAYLOR

1890 FRANCIS ASBURY ROE
JAMES AUGUSTIN GREER
CLARENCE EDWARD DUTTON
CHARLES WORTHINGTON

1891 LEWIS JOHNSON DAVIS
ALBION KEITH PARRIS
SAMUEL RHODES FRANKLIN
JAMES AUGUSTIN GREER
CHARLES WORTHINGTON
ARCHIBALD HOPKINS
BENJAMIN LEWIS BLACKFORD
HENRY BRADBURY CILLEY

1892 SAMUEL RHODES FRANKLIN
FRANCIS ASBURY ROE
WILLIAM BEATTY ROCHESTER
ALBION KEITH PARRIS
GARRICK MALLERY
JAMES AUGUSTIN GREER
CHARLES HARROD CAMPBELL
RICHARD CRAIN DEAN

1893 WALTER WYMAN
OSCAR FITZALAN LONG
FRANCIS PRESTON BLAIR SANDS
HENRY BRIGHAM LOOKER
RICHARD CRAIN DEAN
ALBION KEITH PARRIS

OFFICERS—*Continued*

Charles Harrod Campbell
Henry Greenway Kemp
Garrick Mallery

1894 Daniel Webster Flagler
Gaillard Hunt
Albion Keith Parris
Benjamin Lewis Blackford
Charles Harrod Campbell
Barry Bulkley
Francis Preston Blair Sands
Henry Greenway Kemp
Charles Frederick Tiffany Beale

1895 Mark Burckle Hatch
Gaillard Hunt
James Henry Hayden
Francis Preston Blair Sands
Barry Bulkley
Charles Frederick Tiffany Beale
Cazenove Gardner Lee
Francis Smith Nash
Thomas Blagden

1896 Gaillard Hunt
Charles Lawrence Gurley
Mark Burckle Hatch
Francis Smith Nash
Thomas Blagden
Francis Preston Blair Sands
Cazenove Gardner Lee
James Henry Hayden
Charles Frederick Tiffany Beale

OFFICERS—*Continued*

1897 Gaillard Hunt
Charles Lawrence Gurley
Charles Frederick Tiffany Beale
Mark Burckle Hatch
Francis Smith Nash
Thomas Blagden
Francis Preston Blair Sands
Cazenove Gardner Lee
Green Clay Goodloe

1898 Thomas Blagden
Harrison Howell Dodge
Nevil Monroe Hopkins
Cazenove Gardner Lee
Edward Ireland Renick
Ernest Wilkinson
Robert Henry Yeatman

1899 Thomas Blagden
Mark Burckle Hatch
Albion Mason Lathrop
Henry Brigham Looker
Edward Ireland Renick
Edmund Myers Talcott
Montgomery Blair
James Henry Hayden
Lewis Painter Clephane

1900 Barry Bulkley
Green Clay Goodloe
John Speed Smith
Wilson Gurley Reed
Mark Burckle Hatch
Henry Nixon Moss

OFFICERS—*Continued*

Benjamin De Mier Miller
Edward Oliver Belt
Thomas Gerry Townsend

1901 Edward Macomber Padelford
Lewis Painter Clephane
Edward Fisk Riggs
Oscar Jones Ricketts
Barry Bulkley
Thomas Gerry Townsend
George Hellen
James Malcolm Henry
Ralph Lee

1902 Frank Wheaton
Frederic Wolters Huidekoper
Irving Hall Dunlap
Albert Franklin Marsh
Royal Thaxter Frank
Robert Smith Chilton, Jr.
Richard Graham Davenport
John Van Rensselaer
James Morris Morgan

1903 Archibald Hopkins
Lewis Johnson Davis
Green Clay Goodloe
Joseph Sanger
William Stone Abert
Marcus Benjamin
Cazenove Gardner Lee
Frederic Wolters Huidekoper
William Van Zandt Cox

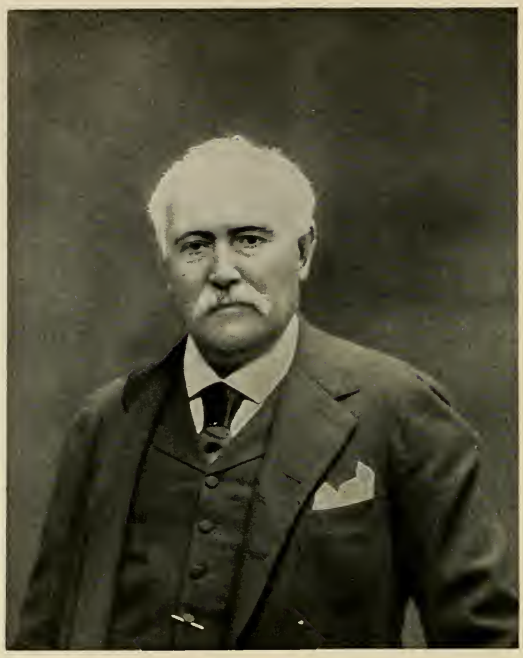

JOHN LEE CARROLL
PRESIDENT, 1889–1893

List of Members.

HONOR, justice, and humanity call upon us to hold and to transmit to our posterity, that liberty which we received from our ancestors.

JOHN DICKINSON.

WILLIAM STONE ABERT

Great-great-grandson of TIMOTHY MATLACK; Colonel in command of the 5th Rifle Battalion of the Pennsylvania Volunteers.

JAMES OSGOOD ADAMS

Great-great-grandson of STILSON EASTMAN; Lieutenant New Hampshire Troops; participated in the battle of Trenton.

Great-great-grandson of SAMUEL HUNTOON; Private and Sergeant in Colonel Frye's Massachusetts Regiment.

ANTHONY CALLIS ADDISON

Great-grandson of ANDREW LEITCH; Major, Virginia Continental Line. Killed in the action of Harlem Heights, 1776.

HENRY TUREMAN ALLEN

Great-grandson of Major JOHN ALLEN.

DAVIS CARNEAL ANDERSON

Grandson of RICHARD CLOUGH ANDERSON; Captain, 5th Virginia Regiment; Major, 1st Virginia Militia; Lieutenant-Colonel, Continental Army; Brigadier-General, Virginia Militia, Aide-de-Camp to Lafayette; original member of the Society of the Cincinnati.

EDWARD LOWELL ANDERSON

Grandson of RICHARD CLOUGH ANDERSON; Captain and Lieutenant-Colonel, 5th Virginia Continental Line; Brigadier-General, Virginia Militia; Aide-de-Camp to Lafayette; and original member of the Society of the Cincinnati.

FREDERICK POPE ANDERSON

Grandson of RICHARD CLOUGH ANDERSON; Captain and Lieutenant-Colonel, 5th Virginia Continental Line; Brigadier-General, Virginia Militia; Aide-de-Camp to Lafayette; and original member of the Society of the Cincinnati.

GEORGE BURGWIN ANDERSON

Great-grandson of PERCIVAL BUTLER; 2d Lieutenant, 3rd Pennsylvania Regiment; served until the surrender at Yorktown.

GEORGE SMITH ANDERSON

Great-great-grandson of GAUIN MCCOY; Captain, 1st Battalion Somerset County, New Jersey State Troops.

EBEN DODGE APPLETON

Great-grandson of ROBERT DODGE; Lieutenant, Captain, Major, and Colonel of Massachusetts Troops.

JOHN TAYLOR ARMS

Great-grandson of JOHN TAYLOR; Captain, 4th Regiment Hunterdon County, New Jersey Militia; 2nd Major, Colonel Read's Battalion, New Jersey State Troops; Lieutenant-Colonel, 4th Regiment Hunterdon County, New Jersey Militia; Colonel of same Regiment.

DAVISSON ARMSTRONG

Grandson of WILLIAM ARMSTRONG; Ensign, Captain William Bratten's Company, Colonel William Irvine's Regiment, 7th Pennsylvania Line.

WILLIAM WATSON AYRES

Great-grandson of JOHN AYRES; Private in Captain Matthew Smith's Company of Riflemen, 1775; and afterward, in Captain James Murray's Company, Colonel James Burd's 4th Battalion, Lancaster County, Pennsylvania Militia.

Great-great-grandson of WILLIAM AYRES; Private in Captain James Murray's Company, Colonel James Burd's 4th Battalion, Lancaster County, Pennsylvania Militia.

EDWIN BURR BABBITT

Great-great-grandson of JONATHAN TITCOMB; member of the Provincial Congress of Massachusetts, 1774; Colonel of a Massachusetts Regiment in the Rhode Island expedition, 1778; member of the State Convention of Massachusetts in 1780; and Brigadier-General of Militia.

GEORGE HERBERT BEAMAN

Great-grandson of JOSEPH BEAMAN; Private, Captain Benjamin Houghton's Company, Massachusetts Troops.

EDWARD OLIVER BELT

Great-great-grandson of ENEAS CAMPBELL; Captain, 1st Maryland Battalion of the Flying Camp, 1776, under Brigadier-General Rezin Beal.

LAURENCE VINCENT BENET

Great-great-grandson of THOMAS HELM; 1st Lieutenant, 3d Battalion Virginia Forces.

MARCUS BENJAMIN

Great-great-grandson of NATHAN BENJAMIN; Private in Lieutenant Andrew Loomis' Company, Colonel Moses Ashley's Militia.

Great-great-grandson of ELIPHALET TERRY; Ensign, 1st Company or Train-Band of Enfield, 1775; Commissioner in Enfield for supplies for War and Loan Office, 1778.

Great-great-great-grandson of EPHRIAM TERRY; Committee of Correspondence to receive money for destitute Boston people; Major, Enfield, Connecticut Train-Band.

Great-great-grandson of DAVID MITCHELL; Lieutenant, Captain James Campbell's Company, Colonel Ashley, Jr.'s, Regiment; was present at the surrender of General Burgoyne.

Great-great-great-grandson of MATTHEW MITCHELL; Corporal, Captain John Hinman's Company, 13th Connecticut Militia.

Great-great-grandson of DANIEL DIBBLE; Lieutenant, Captain James Campbell's Company, Colonel Ashley, Jr.'s, Regiment; was present at the surrender of Burgoyne.

Great-great-grandson of JOEL HOUGH; Private, Captain Jesse Moss' Company, Colonel James Wadsworth's Connecticut Regiment, 1775; Private, Captain Isaac Bronson's Company; Colonel Hezekiah Sabin's Regiment, 1779.

MELVIN GRAY BENJAMIN

Great-great-grandson of WILLIAM GREGORY; Private in 1st North Carolina Regiment under command of Colonel James Moore.

LEWIS JOHNSON DAVIS
PRESIDENT, 1893-5

ROBERT ROOT BENNETT

Great-great-grandson of ROBERT BENNETT; Lieutenant, 1st Company, Smithfield Militia, Rhode Island, 1779 and 1780.

Great-grandson of MOSES ROOT; Corporal, Captain Aaron Rowley's Company, Colonel John Brown's Regiment, Berkshire County, Massachusetts Militia, 1777.

Great-great-grandson of STEPHEN RUST; Private, Captain Jonathan Stoddard's Company of Artillery, Colonel Thomas Craft's Massachusetts Militia, 1777.

Great-great-grandson of JOHN LATIMER; Captain, Lexington Alarm List, New London, Connecticut, 1776.

FRANK HAGAR BIGELOW

Great-grandson of CONVERS BIGELOW; Private, Captain Samuel Lawson's Militia Company, 1775, also Private, Captain Asahel Wheeler's Militia Company, Colonel John Robinson's Regiment, 1776.

Great-great-grandson of JOSIAH BIGELOW; Lieutenant, Captain Israel Whittemore's Militia Company, 1775.

Great-grandson of NATHAN HAGAR; Private, Captain Samuel Lawson's Militia Company, 1775.

Great-grandson of ELIJAH TRAVIS; Private, Captain Benjamin Gates' Company, Colonel Manter's Regiment, 1776; Private, Lieutenant Samuel Lamb's Company, 1776; and Private, Captain Abel Holden's Company, Colonel Nixon's Regiment, 1778.

BENJAMIN LEWIS BLACKFORD

Grandson of JOHN MINOR of Hazel Hill; Cadet and Private under General Nelson.

Great-grandson of JOHN MINOR of Caroline; Major in the Virginia Line.

THOMAS BLAGDEN

Great-grandson of GOLD SELLECK SILLIMAN; Colonel, 4th Connecticut Militia; Colonel in regular service, May, 1776; Brigadier-General, December, 1776; appointed by the Legislature to command all the Cavalry of Connecticut, June, 1776.

MONTGOMERY BLAIR

Great-grandson of NATHANIEL GIST; Colonel and Brigadier-General, Virginia State Troops.

Great-great-grandson of PETER WOODBURY; Captain Taylor's Company, New Hampshire Troops, 1775; Signer of Declaration of Revolution, 1776; member of Committee of Safety and Delegate to State Convention.

Great-grandson of ASA CLAPP; Volunteer under General Sullivan, 1778; 3rd Officer of Captain Dennis' ship; promoted to 1st Lieutenant.

Grandson of JAMES WOODBURY; Signer of Declaration of Revolution, 1776.

WOODBURY BLAIR

Great-grandson of NATHANIEL GIST; Colonel and Brigadier-General, Virginia State Troops.

Great-great-grandson of PETER WOODBURY; Captain Taylor's Company, New Hampshire Troops, 1775; Signer, Declaration of Revolution, 1776; member of Committee of Safety and Delegate to State Convention.

Great-grandson of ASA CLAPP; Volunteer under General Sullivan, 1778; 3rd Officer of Captain Dennis' ship; promoted to 1st Lieutenant.

Grandson of JAMES WOODBURY; Signer, Declaration of Revolution, 1776.

STANHOPE ENGLISH BLUNT

Great-great-grandson of JOHN BLUNT; member of the New Hampshire Legislature, 1778–81.

THOMAS MAYO BOSSON

Grandson of WILLIAM BOSSON; one of the Minute-man of Massachusetts; Lieutenant, Captain Crane's Artillery Company, Colonel Joseph Reed's Regiment.

BENJAMIN BOYLAN BRADFORD

Great-grandson of SAMUEL KELLETT BRADFORD; Captain of Artillery; Major and Aide-de-Camp to General George Weeden; a member of the Society of the Cincinnati.

DAVID JOSIAH BREWER

Great-grandson of TIMOTHY FIELD; Sergeant-major 7th Connecticut Regiment, 1776; 1st Lieutenant, afterwards Captain of Connecticut Company raised to protect the shore, 1781.

JOHN JONES BRICE

Great-grandson of BENJAMIN WILSON; Colonel commanding Virginia Troops, and Delegate to Convention.

Great-grandson of WILLIAM BRICE; Ensign in Pennsylvania Line under Colonel Evan Evans; Lieutenant under Colonel Sterling, and commissioned Captain by General Washington.

MERVYN CHANDOS BUCKEY

Great-great-grandson of SAMUEL WALTER WASHINGTON; Colonel and Aide-de-Camp on the staff of his brother, General George Washington.

BARRY BULKLEY

Great-great-grandson of THOMAS PEACOCK; Sergeant, Captain Van Keuren's Company, Colonel Newkirk's Regiment, New York Troops.

ROBERT WELLS BULKLEY

Great-great-grandson of THOMAS PEACOCK; Sergeant in Captain Van Keuren's Company, Colonel Newkirk's Regiment, New York Troops. He was with General Washington in his retreat through New Jersey, crossing the Delaware.

ELIPHALET TUCKER BUSHNELL

Great-grandson of ASA LAY; Corporal of the 9th Company, 6th Regiment, Connecticut Line; prior to 1777 was Adjutant of Colonel Ely's Regiment; 1st Lieutenant of 9th Company, 6th Regiment, Connecticut Line; commissioned Captain of the 4th Company, same regiment, in 1780; served under General Putnam during 1781.

CHARLES HARROD CAMPBELL

Great-great-grandson of ELIAS DAYTON; Brigadier-General, Continental Army.

FRANCIS JOSEPH MARIE CARMODY

Great-grandson of JOHN DOYLE; Captain of Independent Pennsylvania Company, July, 1776; company became part of the 11th Pennsylvania, December 16, 1777; one of the original members of the Society of the Cincinnati.

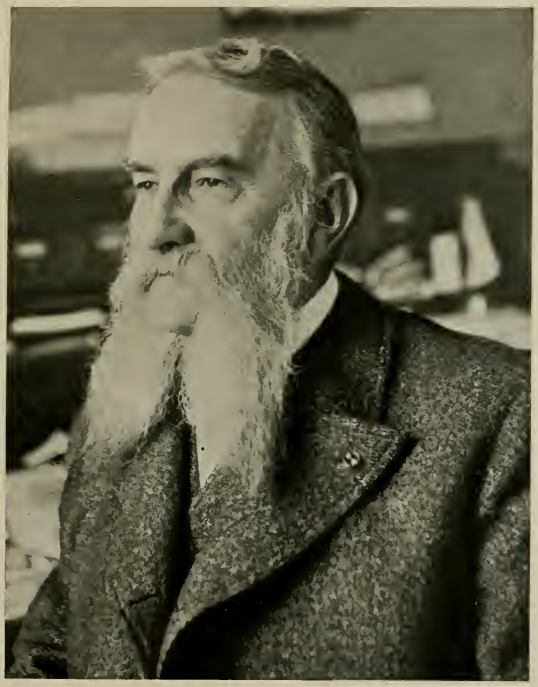

JOHN GRIMES WALKER
PRESIDENT, 1895–8

JOHN DOYLE CARMODY

Great-grandson of JOHN DOYLE; Captain of Independent Pennsylvania Company, July, 1776; company became part of the 11th Pennsylvania, December 16, 1777; one of the original members of the Society of the Cincinnati.

WILLIAM KEARNEY CARR

Great-great-grandson of JONAS JOHNSTON; Major, North Carolina Militia, who died of wounds received at battle of Stono Ferry, 1779.

JOHN LEE CARROLL

Great-grandson of CHARLES CARROLL, of Carrollton; Signer of the Declaration of Independence; also a member of the first Congress.

CHARLES SHIRLEY CARTER

Great-grandson of THOMAS NELSON, JR.; Signer of the Declaration of Independence; Commander-in-Chief, Virginia State Forces; Governor of Virginia; Major-General, Yorktown Campaign.

PLIMPTON B. CHASE

Great-grandson of BEVERLY CHASE; Private in Captain Brown's Company, 3rd Regiment, Dutchess County, New York Militia, Colonel Wynkoop.

RICHARD BENJAMIN BROOKES CHEW, JR.

Great-grandson of BENJAMIN BROOKES; Ensign of Company No. 2, of the seven Independent Companies of Maryland, Captain John Gunby commanding, 1776; 1st

Lieutenant, Captain Robert Bowie's Company, 3rd Battalion, Maryland Flying Camp, 1776; Colonel Thomas Ewing, commanding; Captain 3rd Battalion, Maryland regulars, 1777, Colonel Mordecai Gist, commanding; Major, 5th Maryland Regiment, 1781, Lieutenant-Colonel Benjamin Ford, commanding; Major of 2nd U. S. Regiment of Artillery and Engineers at the time of his death.

ROBERT SMITH CHILTON, JR.

Great-great-grandson of GEORGE BRENT; member of Committee of Safety and Observation of Stafford County, Virginia, July, 1774, to devise means to resist the taxation of Great Britain and to encourage the people of Boston.

LEWIS PAINTER CLEPHANE

Great-grandson of AUGUSTUS COLLINS; Private, Lexington Alarm, 1775; Ensign, 2nd Company, General Woosters' 1st Connecticut Regiment; 2nd Lieutenant Captain Hand's Guilford Company, Colonel Talcott's Regiment, 1776; Captain, 3rd Company, Colonel Thaddeus Cook's Regiment, 2nd Battalion of State Regiments, Generals Spencer and Wooster, 1776; appointed Captain by the General Assembly of a Battalion raised for the defence of the State of Connecticut, 1777; Major 28th Regiment, 1782.

Great-grandson of THOMAS PAINTER; Private, Captain Robert Brown's Company; also served under Captain James Prentice; afterwards served on many vessels, and was captured by H. M. S. Ship of War, "Albicore."

WALTER COLLINS CLEPHANE

Great-grandson of AUGUSTUS COLLINS; Private, Lexington Alarm, 1775; Ensign, 2nd Company, General

3 1833 02839 6478

Woosters' 1st Connecticut Regiment; 2nd Lieutenant Captain Hand's Guilford Company, Colonel Talcott's Regiment, 1776; Captain, 3rd Company, Colonel Thaddeus Cook's Regiment, 2nd Battalion of State Regiments, Generals Spencer and Wooster, 1776; appointed Captain by the General Assembly of a Battalion raised for the defence of the State of Connecticut, 1777; Major 28th Regiment, 1782.

Great-grandson of THOMAS PAINTER; Private, Captain Robert Brown's Company; also served under Captain James Prentice; afterwards served on many vessels and was captured by H. M. S. Ship of War, "Albicore."

GEORGE FREDERICK COOKE

Great-grandson of DAVID CARSWELL; Private in Captain Sharswood's Company, Colonel Lewis Graham's New York Regiment.

JOHN COCHRAN COPENHAVER

Great-great-grandson of SIMON COPENHAVER; Captain, 3rd Company, 2nd Battalion, York County, Pennsylvania Militia.

HENRY CLARK CORBIN

Great-grandson of JOHN CORBIN; Private, 3rd Regiment, Virginia Line, Commanded by Colonel Wheaton.

WILLIAM VAN ZANDT COX

Great-grandson of JAMES COX; Private and Lieutenant, 1st Regiment, Monmouth County, New Jersey Militia; Lieutenant, Colonel Asher Holmes' Regiment, New Jersey State Troops; participated in the battles of Germantown and Monmouth.

Great-great-grandson of JACOBUS (JAMES) VAN ZANDT; Private, Captain Henry Lott's Company, 4th Associators, Bucks County, Pennsylvania Militia, 1775.

Great-grandson of WILLIAM DENISON; Private and Corporal, 3rd and 4th Connecticut; enlisted 1777; served to close of war; his company was detached from the Connecticut Line and sent to Virginia to serve under Lafayette, and formed part of the battalion that stormed the redoubts at Yorktown, October 14, 1781.

Great-great-grandson of JOHANNES KROESEN; Second Lieutenant, Captain Henry Lott's Company, 4th Associators, Bucks County, Pennsylvania Militia, 1775.

Great-great-grandson of WILLIAM DENISON; Private in the Continental Army, and also served in the New Jersey Militia.

Great-great-grandson of WILLIAM POTTS; Private in Continental Army; appointed a member of the Committee of Observation for the City and County of Burlington, February 14, 1775, of which William Tallman was Chairman.

SHERMAN MONTROSE CRAIGER

Great-great-grandson of THOMAS VANDERSLICE; Private, Light Dragoons, County of Philadelphia, commanded by Lieutenant David Snyder.

JOHN ADOLPH BERNARD DAHLGREN

Great-great-great-grandson of JAMES REED; Colonel of the 3rd New Hampshire Regiment; was promoted to Brigadier General in the U. S. Army, August 1778.

Great-great-great-grandson of HENRY WISNER; delegate to the First Continental Congress, 1774.

GREEN CLAY GOODLOE

PRESIDENT, 1898-9

RICHARD GRAHAM DAVENPORT

Great-grandson of RICHARD GRAHAM; member of Committee of Safety and Observation of Prince William County, Virginia, and Commissioner of Revenue for the support of the Revolution.

Great-great-grandson of GEORGE BRENT; member, Committee of Safety and Observation, Stafford County, Virginia.

Great-great-grandson of CHARLES JONES; Commissioner of Revenue for Support of the War, and first Judge of Montgomery County, Maryland, 1777.

Great-great-grandson of SAMUEL LOVE, SR.; member, Committee of Safety and Observation of Charles County, Maryland; also member, Maryland Convention, 1774.

LEWIS JOHNSON DAVIS

Great-grandson of MATTHEW DAVIS; Major and Commissary of New York Militia.

Great-grandson of JOHN SANTFORD; Captain, 9th Company, 2nd Battalion, Suffolk County Minute-men, 1775; Adjutant, Colonel Malcom's Regiment, 1776; original member of the Society of the Cincinnati.

LEWIS ADDISON DENT

Great-grandson of HATCH DENT; Ensign and Captain in Smallwood's Battalion of the Maryland Line, 1776 to 1778.

HARRISON HOWELL DODGE

Great-grandson of ROBERT DODGE; Lieutenant, Captain, Major, and Colonel of Massachusetts Volunteers; served during the entire war.

EDWARD WILTON DONN, JR.

Great-grandson of SAMUEL GARDNER; Private in the Essex County, New Jersey, Militia.

GEORGE WILLIAM DOUGLAS

Great-great-grandson of ASA DOUGLAS; Major, 17th Regiment, King's District, New York, Colonel William B. Whiting.

Great-great-grandson of DAVID SUTHERLAND; Colonel 6th Regiment, Dutchess County, New York.

WILLIAM JAMES DREW

Great-grandson of ANDREW DREW; Private, Captain Dronne's Company, Colonel Peabody's Regiment, General Sullivan's Division; also in the Colonial service in Rhode Island.

IRVING HALL DUNLAP

Great-grandson of DIARCA ALLEN; Private, 1st Connecticut Regiment, commanded by Colonel Josiah Starr; May 22, 1777–May 22, 1780.

CLARENCE EDWARD DUTTON

Great-grandson of WILLIAM DOUGLAS; Captain, Connecticut Company, May 1775; commanded flotilla on Lake Champlain and accepted rank of Commodore in the autumn of 1775; commissioned Colonel, 6th Connecticut Regiment.

JOSEPH GILES EATON

Great-grandson of EBENEZER EATON; Corporal and Sergeant in the 11th Connecticut Regiment.

Great-great-grandson of HENRY FARWELL; Captain in Colonel Prescott's, Massachusetts Regiment.

CLINTON GOODLOE EDGAR

Great-great-grandson of SAMUEL GILL; Ensign, 4th Virginia, February, 1776; 1st Lieutenant, November, 1776; Captain, January, 1777.

Great-great-grandson of ARCHIBALD WOODS; Captain in the Virginia Militia; served under Colonel Russeel, Colonel Lewis, Colonel Donnelly, and Colonel Henderson.

EUGENE ELLICOTT

Great-great-grandson of DANIEL CARROLL; one of the Committee of three who framed the Constitution.

JOHN HABERSHAM ELLIOTT

Grandson of WILLIAM ELLIOTT; Private in Captain Edward Barnwell's Company, and Captain, Alexander's Company; also served under Colonel Stephen Ball in the South Carolina Troops.

HOWARD FISHER

Great-grandson of JOHN MIDDLESWARTH; Quartermaster-Sergeant in Colonel Sylvanus Seeley's Regiment, New Jersey State Troops.

ROYAL THAXTER FRANK

Grandson of JAMES FRANK; Private, Captain Samuel Noyes' Company, Colonel Phinney's Massachusetts Regiment; served from 1775 to 1779.

SAMUEL RHODES FRANKLIN

Great-great-grandson of SAMUEL RHODES; member of the First Congress, 1774–1775.

Great-grandson of JONAS SIMONDS; Captain, Pennsylvania Artillery; Colonel 6th Continental Infantry.

WILLIAM HENRY GARDNER

Grandson of SAMUEL GARDNER; Private in the Essex New Jersey Militia; also served as Minute Man of the same Company.

WILLIAM MOTT GARRETT

Great-great-grandson of FREDERICK HESSER; Drummer Boy in Captain Redheffer's Command, 1776; enlisted as substitute, May 1777; served under General Potter and Colonel Moore; again enlisted under General Washington and served at Valley Forge.

MATTHEW GODDARD

Great-grandson of JOHN PLANT; Corporal and Sergeant in Captain Alexander Roxburgh's Company, 1st Maryland Regiment, commanded by Colonel John H. Stone.

EDMUND KENNEDY GOLDSBOROUGH

Great-grandson of TENCH TILGHMAN; Colonel and Aid-de-Camp to General Washington; original member of the Society of the Cincinnati.

RICHARD HENRY GOLDSBOROUGH

Great-grandson of TENCH TILGHMAN; Colonel and Aid-de-Camp to General Washington; original member of the Society of the Cincinnati.

GREEN CLAY GOODLOE

Great-grandson of GREEN CLAY; Delegate to the Virginia Convention, 1778.

Great-great-grandson of JAMES SPEED; Lieutenant in Cocke's Virginia Militia Regiment.

Great-great-grandson of THOMAS LEWIS; 1st Lieutenant, 11th Virginia Regiment, 1778.

WALTER WYMAN
PRESIDENT, 1899-1900

JOHN BRADY GRAYSON

Great-great-grandson of SPENCER GRAYSON; Chaplain of the Virginia Regiment, known as "Grayson's Additional Continental Regiment," from May, 1777 to April, 1779.

FRANCIS GREEN

Great-great-grandson of URIAH FORREST; Lieutenant and Lieutenant-Colonel of the Maryland Line; afterwards appointed Major-General of the Maryland Militia.

GEORGE FORREST GREEN

Grandson of URIAH FORREST; Lieutenant and Lieutenant-Colonel of the Maryland Line; afterwards appointed Major-General of the land Militia.

FRANCIS ELLIOTT GRICE

Great-grandson of FRANCIS GRICE; who in 1776, built vessels for the Government; 1st Lieutenant, Captain Loxley's Company, Colonel Samuel Mifflin's Regiment of Artillery; Major and Quarter-master, Continental Army, held a prisoner by the British from 1778 until 1780.

CHARLES LAWRENCE GURLEY

Great-grandson of ROSWELL POST; soldier with Ethan Allen at Ticonderoga, and with Stark at Bennington; Private, Captain Simeon Wright's Company, Colonel Warren's regiment, 1779; Sergeant in same Company, 1779, 1780; clerk in Captain Blanchard's Company, Colonel Allen's regiment, 1780; member of Board of Selectmen of Rutland, Vermont, 1780; Clerk in Colonel Lee's regiment, 1781; member of Board of Selectmen of Rutland, Vermont, 1782.

WILLIAM BROOKS GURLEY

Great-grandson of ROSWELL POST; soldier with Ethan Allen at Ticonderoga, and with Stark at Bennington; member of Board of Selectmen of Rutland, Vermont, 1780 and 1782.

FRANK WARREN HACKETT

Great-grandson of JEREMIAH HACKETT; Ensign, Colonel Henry Gerrish's Regiment, New Hamshire Militia.

MARK BURCKLE HATCH

Great-great-grandson of MOSES PORTER; Sergeant, Captain Nathaniel Bishop's Company, Lexington Alarm, 1775; Private, Captain Frederick Huntington's Company, Colonel Samuel Selden's Connecticut Regiment, 1776; Lieutenant, Company of Mounted Minute-men, 1777; Sergeant, Captain Eben Lathrop's Company, Colonel Samuel Selden's Regiment; 2nd Lieutenant, Colonel Samuel McClellan's Battalion, 1777; Aide-de-Camp to General Arnold and promoted Major.

JAMES HENRY HAYDEN

Great-great-grandson of LEMUEL HARRISON; of Litchfield and New Milford, Connecticut, Lieutenant in Colonel Meade's military organization, 1780.

GEORGE HELLEN

Great-great-grandson of JOHN HELLEN; 1st Lieutenant, 1st Maryland Battalion of the Flying Camp.

JAMES MALCOLM HENRY

Great-grandson of JOHN HENRY; Captain, 1st Continental Artillery.

Great-great-grandson of ZACHARIAH FORREST; member of Committee of Safety and Observation for St. Mary County, Maryland, 1774; and first Judge in St. Mary County, Maryland.

Great-great-grandson of DAVID CRAUFORD; Signer of the Declaration of the Freemen of Maryland, July 25, 1775; Commissioner of Revenue for the Support of the War; member of the Committee of Safety and Observation; Delegate to Provincial Convention, 1774–75; and first Judge of Prince George County, Maryland.

JOHN WILLIAM HENRY

Great-grandson of JOHN HENRY; Captain, 1st Continental Artillery.

Great-great-grandson of ZACHARIAH FORREST; member of Committee of Safety and Observation for St. Mary County, Maryland, 1774; and first Judge of St. Mary County, Maryland.

Great-great-grandson of DAVID CRAUFORD; Signer of the Declaration of the Freemen of Maryland, July 25, 1775; Commissioner of Revenue for the Support of the War; member of the Committee of Safety and Observation; Delegate to Provincial Convention, 1774–75; and first Judge of Prince George County, Maryland.

ARCHIBALD HOPKINS

Great-grandson of MARK HOPKINS; Colonel, 1st Massachusetts Infantry.

Great-grandson of DAVID ROSSITER; Lieutenant-Colonel 2nd Massachusetts Infantry.

NEVIL MONROE HOPKINS

Great-great-great-grandson of RALPH CROSS, of Newburyport, Massachusetts; Captain of Infantry; after-

wards Lieutenant-Colonel of Colonel Johnson's Regiment; commanded a regiment at the surrender of Burgoyne; with others, he built the frigates "Hancock," "Boston," and "Protector."

ALFRED BYRNE HORNER

Great-grandson of WILLIAM EDMONDS; Colonel, 1st Battolion Virginia Militia, 1778.

FREDERIC WOLTERS HUIDEKOPER

Great-great-grandson of Judge EDWARD SHIPPEN; President of the Committee of "Inspection and Observation" at Lancaster, Pennsylvania.

Great-great-grandson of ANDREW COLHOON; 2nd Lieutenant in Wilson's 6th Battalion, Pennsylvania Troops.

GAILLARD HUNT

Great-great-grandson of ROBERT R. LIVINGSTON; member of the Second Continental Congress, and one of the committee of five which drew up the Declaration of Independence; administered oath of office to George Washington, first President under the Constitution, April 30, 1789.

CLAIR AUBREY HUSTON

Great-grandson of MICHAEL LEIB; Surgeon in Colonel Benjamin G. Eyre's 2nd Battalion of Pennsylvania Militia.

THOMAS HYDE

Great-grandson of THOMAS HYDE, of Severn; Commissioner for the Emission of Bills of Credit and Notes for carrying on the war.

ARCHIBALD HOPKINS
PRESIDENT, 1900–'02

RALPH JENKINS

Great-great-great-grandson of MOSES HATFIELD; Captain, Company of Minute-men, 1775; Major, Drake's Regiment, New York Militia, 1776; Colonel New York Militia, 1780–81.

RICHARD DICKINSON JEWETT

Great-grandson of DAVID H. JEWETT; Surgeon in Continental Army.

HENRY LOWRY EMILIUS JOHNSON

Great-great-grandson of THEOPHILUS GOODYEAR; Private in Regiment commanded by Colonel William Douglas, 1776; Corporal, 6th Regiment, Connecticut Line, under same Colonel, 1777–1780; participated in battle of White Plains.

WILLIAM CYRIL KEECH

Great-grandson of ZEPHANIAH KEACH, SR.; Ensign in the 1st Infantry Company, Gloucester, Rhode Island.

JOSEPH ISADORE KEEFER

Great-grandson of GEORGE WILSON; Lieutenant-Colonel, Virginia State Line.

ARTHUR KEITH

Great-great-great-grandson of THOMAS CRANE; Delegate to Second Provincial Congress at Cambridge, February, 1775; representative in General Convention during the five years of the Revolution.

Great-great-grandson of JACOB RICHARDSON; Lieutenant in Massachusetts Regiment and assisted in the capture of Burgoyne.

HENRY GREENWAY KEMP

Great-great-great-grandson of THOMAS NELSON; Signer of the Declaration of Independence; Commander of Virginia State forces, 1777; Governor of Virginia, 1781; Major-General in the Continental Army.

LYMAN WALTER VERE KENNON

Great-grandson of ASAPH HALL; 1st Lieutenant, 4th Connecticut Infantry, 1775; member of Connecticut Legislature and of the Constitutional Convention.

CHARLES EVERETT KERN

Great-great-grandson of YOST HARBAUGH; Captain, York County, Pennsylvania Associators, 1776; Captain 7th Company, 2nd Battalion, York County Associators, commanded by Colonel William Rankin, April 5, 1778.

MARK BRICKELL KERR

Great-great-grandson of MATTHIAS BRICKELL; Lieutenant-Colonel, Hertford County Militia, of North Carolina.

VAN LEER KIRKMAN

Great-grandson of SAMUEL VAN LEER; Captain, 7th Company, 5th Battalion, Pennsylvania Militia, 1777 and 1778; Lieutenant of Chester Light Horse, 1780–81.

JOHN JAY LANE

Great-grandson of JOHN WILSON; Private, Captain Robinson's Company, Wayne's Battalion, during the Revolution.

CHARLES FORD LANGWORTHY

Great-great-grandson of JOEL WHEELER; Private, 5th Massachusetts Regiment, commanded by Colonel Rufus Putnam.

CHARLES WILLIAM LA PORTE

Great-great-grandson of RICHARD DORSEY; 3rd Lieutenant, Richardson's Maryland Battalion of the Flying Camp, 1776; Lieutenant, 4th Continental Dragoons, January, 1777; Captain, Independent Company Artillery, which afterwards formed a part of the 1st Continental Artillery.

CAZENOVE GARDNER LEE

Great-grandson of RICHARD HENRY LEE; President of the Continental Congress, 1784; first Senator from Virginia, in the United States Senate.

MANN RANDOLPH PAGE LEE

Great-great-grandson of RICHARD HENRY LEE; Signer of the Declaration of Independence.

RALPH WILLIAM LEE

Great-great-grandson of JEDEDIAH HULL; Lieutenant in Captain Dimon's Company of Colonel Beebe's Regiment, 1775.

ALEXANDER BROWN LEGARÉ

Great-great-grandson of THOMAS LEGARÉ; member of Council of Safety and of Assembly of South Carolina.

BALIE PAYTON LEGARÉ

Great-great-grandson of THOMAS LEGARÉ; member of Council of Safety and of Assembly of South Carolina.

Great-great-grandson of JOHN GREEN; Captain, 1st Virginia Battalion; Major and Colonel, 6th Virginia Regiment.

HUGH SWINTON LEGARÉ

Great-great-grandson of THOMAS LEGARÉ; member of Council of Safety and of Assembly of South Carolina.

JEFFERSON MONROE LEVY

Great-grandson of BENJAMIN LEVY; Signer of the Non-importation Agreement and of Continental Bills of Credit.

Great-grandson of JONAS PHILLIPS; Private, Captain John Linton's Company, Colonel William Bradford's Battalion, Philadelphia Militia; afterwards mustered into United States service, 1778.

ALFRED ELI LEWIS, JR.

Great-grandson of ELI LEWIS; Major, 1st Battalion, York County Associators, 1777–1778.

OSCAR FITZALLAN LONG

Great-great-grandson of CORNELIUS MABIE; 1st Lieutenant, 3rd Company Military Foot, Captain John Van Petten, Colonel Abraham Wemple.

EDWARD FARRAGUT LOOKER

Great-grandson of OTHNIEL LOOKER; Private, Colonel Martin's Regiment, "Jersey Line," 1776; in Colonel Ogden's Regiment, 1776–77; in Colonel Martin's Regiment, New Jersey Militia, 1777–82.

HENRY BRIGHAM LOOKER

Great-grandson of OTHNIEL LOOKER; Private, Colonel Martin's Regiment, "Jersey Line," 1776; in Colonel Ogden's Regiment, 1776–77; in Colonel Martin's Regiment, New Jersey Militia, 1777–82.

GEORGE BROWN GOODE

BORN, 1851; DIED, 1896

THOMAS HENRY LOOKER

Grandson of OTHNIEL LOOKER; Private, Colonel Martin's Regiment, Jersey Line, 1776; in Colonel Ogden's Regiment, 1776–77; in Colonel Martin's Regiment, New Jersey Militia, 1777–82.

JOHN TRUE LOOMIS

Great-great-grandson of JOHN BLUNT; Captain, Colonel McCobb's Regiment, Massachusetts Militia, June to September, 1779; Captain, Militia of Lincoln County, Maine, Major William Lithgow, 1779; Captain Massachusetts Militia, under Brigadier-General Wadsworth, 1780.

ALVIN MASON LOTHROP

Great-grandson of JOHN LOTHROP, of West Bridgewater, Massachusetts; Private, Captain George Lewis' Company, Colonel Freeman's Regiment, 1778.

Great-grandson of MOSES RICHARDSON, of Woburn, Massachusetts; Private, Lexington Alarm Roll of Captain Moses Whitney's Company, Colonel John Greatoris' Regiment; Sergeant in Captain Joseph Butler's Company, Colonel John Nixon's Regiment, 1775.

WOODBURY LOWERY

Great-grandson of PETER WOODBURY; signer of the Declaration of Revolution, 1776, for the town of Amherst, New Hampshire; Private, Captain Taylor's Company, 1775; member of Committee of Safety, 1776; Delegate to State Convention.

Great-great-grandson of JAMES WOODBURY; signer of Declaration of Revolution, 1776.

Great-grandson of ASA CLAPP; volunteer under General Sullivan, 1778; 3rd officer of Captain Dennis' ship; promoted to 1st Lieutenant.

JOSEPH KAY McCAMMON

Great-grandson of SILAS FOSTER; Commander of the Privateer Brigantine "Joanna."

ORMSBY McCAMMON

Great-great-grandson of SILAS FOSTER; Commander of the Privateer Brigantine "Joanna."

THOMAS De GRAFFENREID McCAW

Great-great-grandson of ROBERT WHITE; Private in Company commanded by Captain Hugh Stevenson, 1775; Ensign, 1776; Lieutenant, under Major William Darke, 1777; promoted to Captain of Cavalry in 1779, and retired in the same year for disability.

CHARLES LAURIE McCAWLEY

Great-great grandson of WILLIAM MCCALLA; Captain, Bucks' County Associators, August 21, 1775; Captain 7th Company, 2nd Battalion, Bucks' County Militia; May 6, 1777; Chief, Forage Department, Bucks' County, 1779; Commissioner of Purchases, 1780–81.

Great-great-great-grandson of WILLIAM HOLT; Commissary for the American Army during the Revolution.

WALTER AUDUBON McCLURG

Creat-great-grandson of ALEXANDER RUSSELL; Lieutenant, 7th Regiment, Pennsylvania Troops, commanded by Colonel Irvine.

FRANK PAINE McDERMOTT

Great-grandson of GEORGE BENDER; Private, Colonel Ward's Regiment, Massachusetts Line.

RANDOLPH HARRISON McKIM

Great-great-grandson of ARCHIBALD CARY; President of Virginia Committee of Safety, 1776; member Virginia Convention; reported resolutions instructing Virginia delegates in Congress to declare for independence; Speaker Virginia Senate, 1776.

FRANCIS WORTHINGTON MANSFIELD

Great-grandson of DAVID PHIPPS; Captain of the U. S. frigate "Essex;" served through the Revolution.

ALBERT FRANKLIN MARSH

Great-grandson of JAMES PERRY; Sergeant Lexington Alarm, Colonel Samuel Bullard's Regiment, Staples Chamberlin's command; 2nd Lieutenant, March 28, 1776, 5th Regiment Middlesex County, Massachusetts, Militia.

LEE MARTIN

Great-great-grandson of JOSEPH BURGESS; Lieutenant, 3rd Battalion, Maryland Flying Camp, under General Rezin Beall.

PHILIP MAURO

Great-great-grandson of JOHN SANTFORD; Captain of the 9th Company, 2nd Battalion, Suffolk County Minute-Men, 1775; Adjutant of Colonel Malcom's Regiment, 1776; member of the Society of the Cincinnati.

FREDERIC MAY

Great-grandson of JOHN MAY; member of Boston "Tea Party," 1773; Colonel 1st or Boston Regiment, Massachusetts Militia; Major under Count de Rochambeau in Rhode Island.

HENRY MAY

Great-grandson of JOHN MAY; member of Boston "Tea Party," 1773; Colonel 1st or Boston Regiment, Massachusetts Militia; Major under Count de Rochambeau in Rhode Island.

Great-grandson of EDWARD COURSEY; Captain in Revolution, 1778.

WILLIAM PARK METCALF

Great-great-grandson of PELEG THOMAS; Lieutenant in Captain Rudd's Company, 12th Regiment Connecticut Militia, Colonel Jonathan Trumbull; member National Council of Safety.

Great-grandson of MOSES MAYNARD; who was mustered for Burgoyne's campaign, August 22, 1777; in Captain Wales' Company, Colonel Jonathan Lattimer's Regiment.

WILLIAM WILLIAMS METCALF

Great-grandson of PELEG THOMAS; Lieutenant, 4th Company, 12th Regiment Connecticut Militia, Colonel Jonathan Trumbull; member National Council of Safety.

BENJAMIN DE MIER MILLER

Great-grandson of JOHN LIBBEY; Private, Colonel Joshua Wingate's New Hampshire Regiment.

SAMUEL MYERS MILLS

Great-grandson of WILLIAM MILLS; enlisted January, 1776; Captain Caleb North's Company, Colonel Anthony Wayne's Regiment, served seven years; was United States pensioner for services in War of Revolution at time of death.

BORN, 1832; DIED, 1901

PHILIP VASA MOHUN

Great-great-grandson of SAMUEL HANSON; signed declaration of the "Association of Freeman of Maryland," July 26, 1775; Lieutenant Colonel, Upper Battalion, Charles County, January 1, 1776.

HENRY CLAY MORAN

Great-grandson of RICHARD DORSEY; 3rd Lieutenant, Richardson's Maryland Battalion of the Flying Camp, 1776; Lieutenant, 4th Continental Dragoons, 1777; Captain, Independent Company, Maryland Artillery, attached to and formed part of the Continental Artillery.

HOWELL MORGAN

Great-great-grandson of GEORGE MORGAN; 1st Lieutenant, 1st Volunteer Company, Philadelphia; commissioned Colonel, January 8th, 1777; acted as Deputy Commissary General of Washington's Army at Valley Forge.

JAMES MORRIS MORGAN

Great-great-grandson of GEORGE MORGAN; 1st Lieutenant, 1st Volunteer Company, Philadelphia; commissioned Colonel, January 8th, 1777; acted as Deputy Commissary General of Washington's Army at Valley Forge.

EDWARD AUGUSTUS MOSELEY

Great-grandson of EBENEZER MOSELEY; Captain, 9th Company, 3rd Regiment Connecticut Line, Colonel Israel Putnam, 1775; Colonel, 5th Connecticut Regiment, and member of Legislature.

Great-grandson of EBENEZER BUCK; Lieutenant, Captain James Key's Company, 5th Regiment Maine Troops, 1776; Lieutenant, Captain Reed's Company, Colonel Jonathan Buck's Regiment, 1777; Captain; Colonel Josiah Barnes' Regiment, General Lovell's Brigade, 1779.

Great-great-grandson of JONATHAN BUCK; Lieutenant, 1775; and Colonel of State Troops.

JAMES MOSHER

Great-great-grandson of GEORGE BRENT; one of the Committee of Safety and Observation, 1774.

STEWART BROWN MUNCASTER

Great-great-grandson of ZADOCK MAGRUDER; Colonel of Lower Battalion, of Lower District of Frederick County, Maryland.

REGINALD MUNSON

Great-great-grandson of TIMOTHY MUNSON; Sergeant, 8th Company, Captain Josiah Smith; 5th Continental Regiment, Colonel Waterbury, 1775; and in 6th Regiment, Connecticut Line, Colonel William Douglass.

CHARLES ASHTON MUZZY

Great-great-grandson of ROBERT MUZZY; Sergeant, Captain John Leland's Company, Colonel Ephraim Doolittle's Regiment, Massachusetts Militia, 1775; Ensign, Captain Edward Seagraves Company, Colonel Joseph Reed's Regiment, Massachusetts Militia, 1776; 1st Lieutenant, Captain Isaac Warren's Company, Colonel John Bailey's Regiment, Massachusetts Militia, 1777-82; and was with General Washington at Valley Forge.

JESSE BARKER NEVILLE

Great-grandson of PRESLEY NEVILLE; Colonel and Aid-de-Camp to General Lafayette.

Great-great-grandson of JOHN NEVILLE; Colonel, 4th Regiment, Virginia Continental Infantry, December 11, 1777; Brevet Brigadier-General September 30, 1783.

Great-great-grandson of General DANIEL MORGAN; "the Hero of the Cowpens."

JOHN BALL OSBORNE

Great-great-grandson of THOMAS OSBORN; Private, Captain Christopher Marsh's Troop of Light Horse, Essex County, New Jersey Militia; mortally wounded in Battle of Monmouth.

Great-great-grandson of DAVID GODFREY; Private, Captain Seth Marvin's Company, Colonel John Hathorn's Regiment, Orange County, New York Militia, 1776–78.

Great-great-grandson of WIGGLESWORTH MESSENGER; 1st Lieutenant, Colonel Joseph Read's Regiment, Massachusetts Militia, 1775.

Great-great-grandson of EPHRAIM SMITH; Private, Captain Noble Benedict's Company, 5th Regiment, Connecticut Militia, 1775.

EDWARD MACOMBER PADELFORD

Great-grandson of PHILIP PADELFORD; Surgeon's mate in Colonel Thomas Carpenter's Regiment, Massachusetts Militia, 1779; Surgeon, on ship-of-war "General Mifflin," Captain George M. Babcock, 1780.

ALBION KEITH PARRIS

Great-grandson of SAMUEL PARRIS; Orderly sergeant in Colonel Paul Dudley Sargent's Regiment; was in naval service, and afterwards commissioned Lieutenant in Massachusetts State Troops.

Great-great-grandson of BENJAMIN PARRIS; Private, Colonel John Cushing's and Colonel T. Colton's Massachusetts Regiments from September, 1776, to October, 1777; Sergeant, Colonel J. Whitney's Massachusetts Regiment from July, 1778, to September, 1778; Private, Colonel N. Tyler's and Major E. Cary's Massachusetts Regiments from December, 1779, to July, 1780; Ser-

geant, Colonel W. Turner's Massachusetts Regiment from July, 1781, to December, 1781; Private, Captain E. Sparrow's Company, March, 1783.

EDMUND TAYLOR PERKINS, JR.

Great-grandson of JOHN ADDISON; Lieutenant Colonel, 3rd Battalion of the Maryland Flying Camp, organized, 1776.

WILLIAM THOMAS PERKINS

Great-great-grandson of WILLIAM HAWKINS; Private, Captain N. Benedict's Company, Colonel Waterbury's Connecticut Regiment, 1775; Private and Corporal, Captain Walker's Company, Colonel Elmore's Connecticut Regiment, 1776; Sergeant, Captain Hansen's Company, Colonel James Livingston's Connecticut Regiment, 1777.

ARMISTEAD PETER, JR.

Great-grandson of RICHARD KENNON; Lieutenant in the 5th Regiment, Virginia Troops, Continental Army.

Great-great-grandson of JOHN PARKE CUSTIS, stepson and Aide-de-Camp to General Washington.

THOMAS STOWELL PHELPS, JR.

Great-great-grandson of THOMAS NIXON; Captain, 1774; Lieutenant-Colonel of Minute-Men, 1775; Lieutenant-Colonel 6th Massachusetts Regiment, 1775; Colonel 6th Massachusetts Regiment, 1776; served until the close of the war.

CHARLES LONGSTREET POOR

Great-great-grandson of ELIPHALET POOR; Private, Captain Hezekiah Hutchinson's Company, New Hampshire Volunteers, September, 1777.

Yours very truly
C. F. J. Beale

BORN, 1857; DIED, 1901

Great-great-grandson of WILLIAM LINDSAY; Cornet, Colonel Bland's Regiment, Virginia State Line.

Great-great-grandson of COMFORT TYLER; Private, 3rd Regiment, Connecticut Line.

Great-great-great-grandson of SAMUEL LITTLE; member of the Provincial Congress, 1775–76; Private, Captain Hezekiah Hutchinson's Company, New Hampshire Volunteers.

Great-great-great-grandson of CHARLES PLATT; Quartermaster, 5th New York Regiment.

Great-great-great-grandson of THOMAS TREADWELL; member of the Provincial Congress, 1774–75.

PHILIP MAXWELL PRESCOTT

Great-grandson of JEREMIAH PRESCOTT, of Epsan, New Hampshire; who signed the Association List, 1776; Lieutenant, Colonel Stephen Evans' Regiment; Captain, Colonel Thomas Stickney's Regiment; Colonel, State Militia.

JOHN VAN PELT QUACKENBUSH

Great-great-grandson of NICHOLAS QUACKENBUSH; Major and Assistant Deputy Quartermaster, Continental Army.

IRVING WALLACE RAND

Great-great-grandson of EPHRAIM RAND; Private, Captain Shortridge's Company, Colonel Enoch Poor's Regiment, New Hampshire Troops, enlisted July 7, 1775.

HENRY PATTERSON RANDOLPH

Grandson of THOMAS MANN RANDOLPH; a member of the Virginia House of Burgesses, 1774–76; and member of the Committee of Safety.

HENRY WILLARD REED

Great-great-grandson of THOMAS WASHINGTON; Lieutenant, Captain Thomas Triplett's Company, Colonel William Grayson's Regiment, April, 1777; 1st Lieutenant, Lee's Battalion, Light Dragoons, May, 1778.

JOHN EDGAR REYBURN

Great-grandson of JOSEPH CRAIN; 1st Lieutenant, Captain Richard McQueen's Company, Colonel Timothy Green's Battalion, Lancaster County, 1776; Captain, 2nd Company, 6th Battalion, Colonel John Rogers.

BENJAMIN ERASTUS RICH

Great-grandson of THOMAS KNIGHTON; Private and Sergeant, Captain Moore's Company, Colonel Knighton's Regiment, 1780; also served under Captain Greene, Colonel Alcock's Regiment, 1781.

OSCAR JONES RICKETTS

Great-grandson of JOHN TAYLOR; Private in the Company of Lieutenant Bidwell, and Companies of Captains Prior, Elderkin, Blackman, Morris, Chapman, Comstock, Munson, Taylor, Swift (Regiment), Dewey, Rudd, and Gillet, of the Connecticut Line; served with General Washington at Valley Forge.

EDWARD FISK RIGGS

Great-grandson of MOSES RIGGS; Private, Humphrey's Company, Connecticut Line, 1777.

DAVID RITTENHOUSE

Great-great-grandson of JOHN BULL; Commissioner to treat with Indians at Easton, Pennsylvania, 1777; Adjutant-General of Pennsylvania, 1779; in command 2nd Brigade,

Pennsylvania Militia, after General Irwin's capture; Delegate to Provincial Conference, January and July, 1775; member Convention, 1776; also member of Pennsylvania Board of War.

ALEXANDER GALT ROBINSON

Great-great-grandson of RICHARD HENRY LEE; Signer of the Declaration of Independence.

Great-great-grandson of JOHN FITZGERALD; Colonel on Washington's staff during the Revolution.

Great-great-grandson of GEORGE GRAY; Captain, 4th Continental Dragoons, 1777.

Great-great-grandson of Dr. JOHN MINSON GALT; Chief Surgeon of the Military Hospitals of Virginia during the war of the Revolution.

Great-great-great-grandson of NICHOLAS WORTHINGTON; Major, Maryland forces; Delegate to the Legislature.

WILLIAM BEATTY ROCHESTER

Grandson of NATHANIEL ROCHESTER; Delegate from Orange County to the North Carolina Provincial Congress in April and May, 1776; afterwards Lieutenant-Colonel of the Southern Regiment of Orange County, North Carolina.

FAYETTE WASHINGTON ROE

Great-grandson of JOHN ROE; Minute-man, New York Line, and Quartermaster 1st Regiment Suffolk County Militia, Colonel William Floyd.

GEORGE ROE

Great-grandson of JOHN ROE; Minute-man, New York Line and Quartermaster 1st Regiment Suffolk County Militia, Colonel William Floyd.

ELMER GARDNER RUNYAN

Great-grandson of JAMES GARDNER; Private, Captain Vandyke's Company, Colonel Thompson's Regiment, New Jersey Militia.

WILLIAM REES RUSH

Great-grandson of WILLIAM RUSH; Ensign in Captain Philip Wagoner's Company, Lieutenant-Colonel, William Will's 4th Battalion, Philadelphia Militia, 1777.

JAMES ANTHONY SAMPLE

Great-grandson of ROBERT DE FREES; Ship's Carpenter on Privateer; three times prisoner and twice on prison ship "Jersey."

FRANCIS PRESTON BLAIR SANDS

Great-grandson of EPHRAIM FRENCH; Sergeant Captain William Barrows' Company, Colonel Isaac Wyman's New Hampshire Regiment.

JOSEPH PRENTICE SANGER

Great-great-grandson of RICHARD SANGER; member of Massachusetts Committee on Safety; also a member of the Provincial Congress.

Great-grandson of ELI BUTLER; Captain in Sheldon's Regiment of Light Horse.

NATHAN SARGENT

Great-grandson of SAMUEL SARGENT; member in Captain Seth Washburn's Company, Colonel Ward's Regiment.

Great-great-grandson of SETH WASHBURN; Captain, company of Minute-men, 1775, which company later formed a part of Colonel Jonathan Ward's Regiment, Massachusetts Troops.

Faithfully yours,
F. A. Rue

BORN, 1823; DIED, 1901

HENRY YATES SATTERLEE

Great-great-grandson of BENEDICT SATTERLEE; Connecticut Volunteers, 1778.

Great-grandson of CHRISTOPHER YATES; Lieutenant-Colonel, 2nd Regiment, Albany County, New York Militia, Colonel Abraham Wemple, 1778.

Great-grandson of JACOB G. LANSING; 2nd Lieutenant, Captain Hermanns Wendell's Company, 1st Regiment, Albany County, New York Militia, Colonel Jacob Lansing, Jr., 1775.

Great-great-grandson of JACOB LANSING, JR.; Colonel, 1st Regiment Albany County, New York Militia, 1775–80.

HAROLD NEWELL SAXTON

Great-great-grandson of WILLIAM SAXTON; Private, Captain Ebenezer Smith's Company, 13th Regiment, Massachusetts Line; Lieutenant, Colonel Calvin Smith, served for three years.

CEPHAS HEMPSTONE SINCLAIR

Great-great-grandson of AENEAS CAMPBELL; Captain in the Flying Camp of the 1st Maryland Battalion.

WILLIAM FLETCHER SPURGIN

Great-great-grandson of MERCER BEESON; Private, Captain Benjamin Harrison's Company, 13th Regiment, Virginia Line, Colonel William Russell, served to the close of the war.

JOHN KEIM STAUFFER

Great-great-great-great-grandson of ARCHIBALD CARY; an ardent patriot and a leading member of all the Revolutionary conventions of Virginia, and Speaker of the Virginia State Senate from 1776–86.

Great-great-grandson of JOHN KEIM (the younger); Private, Captain Peter Nagle's Company, Lieutenant, Colonel Nicolas Lutz's 4th Battalion, Colonel Joseph Hiester's Regiment, Berks County, Pennsylvania Militia, 1777; Captain, Colonel Jacob Weaver's 5th Battalion, Berks County, Pennsylvania Militia, 1778.

FRANKLIN STEELE

Great-grandson of SAMUEL CHASE; Signer of the Declaration of Independence.

THOMAS HOLDUP STEVENS, JR.

Great-great-grandson of COMFORT SAGE; Colonel, commanding 3rd Battalion under General Wadsworth.

HERMAN OSMAN STICKNEY

Great-great-grandson of ABRAHAM STICKNEY; Lieutenant, Captain Joseph B. Varnum's Company, Colonel McIntosh's Regiment, 1778.

HENRY BEDINGER SWEARINGEN

Great-grandson of HENRY BEDINGER; Sergeant, Captain Hugh Stephenson's Company, 1775; Lieutenant, Captain Abraham Shepherd's Company, Colonel Hugh Stephenson, 1776; captured and held four years; original member of the Society of the Cincinnati.

Great-grandson of THOMAS TOWNSLEY; Private, Captain Thomas Clark's Company, Colonel Watt's Pennsylvania Battalion.

JACOB HALE SYPHER

Grandson of ABRAHAM SYPHER; Private, Captain Parker's Company, 2nd Battalion Pennsylvania Line, commanded by Colonel Thomas Hockley.

FRANK STONE TAINTER

Great-grandson of BENJAMIN TAINTER; Private, Captain Seth Morse's Company of Minute-men, 1775; Captain Nathan Fisher's Company, Colonel Nathaniel Wade's Regiment from July 20th to December 31st, 1778; Captain Timothy Brigham's Company, 1779.

DANIEL MORGAN TAYLOR

Great-great-grandson of JOHN NEVILLE; Colonel, 4th Regiment Virginia Continental Infantry.

Great-great-grandson of General DANIEL MORGAN; the "Hero of the Cowpens."

Great-grandson of PRESLEY NEVILLE; Lieutenant-Colonel, Aid-de-Camp to Generals Lincoln and Lafayette.

Great-grandson of CHARLES SIMMS; Lieutenant-Colonel, 2d Regiment Virginia Continental Infantry.

HARRY CLAY TAYLOR

Great-great-grandson of JOHN NEVILLE; Colonel, 4th Regiment Virginia Continental Infantry.

Great-great-grandson of General DANIEL MORGAN; the "Hero of the Cowpens."

Great-grandson of PRESLEY NEVILLE; Lieutenant-Colonel, Aid-de-Camp to Generals Lincoln and Lafayette.

Great-grandson of CHARLES SIMMS; Lieutenant-Colonel, 2nd Regiment Virginia Continental Infantry.

JOHN BARKER THOMPSON

Great-grandson of WILLIAM BROADUS; Lieutenant in Colonel George Gibson's Regiment, 1776.

PALMER TILTON

Great-great-grandson of NATHANIEL TILTON; Corporal, Captain Moses Nowell's Company, Lexington Alarm, 1775; Private, Captain Nowell's Company, Massachusetts Militia, 1775.

THOMAS CUTHBERT TRESCOTT

Great-great-grandson of STEPHEN BULL; General in Continental Army.

Great-great-grandson of WILLIAM JOHNSON; one of the hostages taken by General Cornwallis and sent from Charleston to St. Augustine, 1780.

WILLIAM TRUXTUN

Great-grandson of THOMAS TRUXTUN; Lieutenant on privateer "Congress," 1776; commanded the "Independence," 1777.

JOHN VAN RENSSELAER

Great-grandson of JAMES VAN RENSSELAER; Major, Aid-de-Camp to General Richard Montgomery and General Philip Schuyler.

JOHN FLOYD WAGGAMAN

Great-grandson of JOHN TYLER; father of President Tyler, 1st Lieutenant, 3rd Virginia Infantry.

JOHN GRIMES WALKER

Great-grandson of AARON WALKER; Lieutenant in the Continental Army.

Grandson of SAMUEL WALKER; of the Continental Army.

THOMAS KITTERA WALLACE

Great-grandson of WILLIAM BROOKE; Captain 4th Company, 3rd Battalion, Pennsylvania Militia, 1777; Major,

JOHN ELFRETH WATKINS

BORN, 1852; DIED, 1903

4th Battalion, 1779; Major, 6th Battalion, 1780; one of the Commissioners of Chester County to seize personal effects of traitors.

Great-great-grandson of MATTHEW BROOKE; member of Provincial Conference of Pennsylvania, 1776.

Great-grandson of ELIJAH WEED; Captain, 2nd Regiment of Foot, commanded by Benjamin G. Eyre; Captain, 2nd Company, 5th Battalion, Colonel John Shee; Captain, 4th Company, Philadelphia Brigade, General John Cadwalader; Acting Commissary under Colonel Thomas Bradford, 1778.

WILLIAM MILLER WALLACE

Great-great-grandson of WILLIAM BROOKE; Captain, 4th Company, 3rd Battalion, Pennsylvania Militia, 1777; Major, 4th Battalion, 1779; Major, 6th Battalion, 1780; one of the Commissioners of Chester County to seize personal effects of traitors.

Great-great-great-grandson of MATTHEW BROOKE; member of the Provincial Conference of Pennsylvania, 1776, who also sent to the Council of Safety of Pennsylvania, two cannons.

AARON WARD

Great-grandson of ELKANAH WATSON; Private in the "Providence, Rhode Island Company," under Colonel Nightingale, 1775.

JOHN SIDNEY WEBB

Great-grandson of JOHN WEBB; Captain, 2nd Regiment of Connecticut Dragoons.

Great-grandson of JOHN RANDALL; Colonel and Quartermaster-General of Maryland Troops.

CHARLES WILLIAM WHIPPLE

Great-grandson of DAVID WHIPPLE; Private, Captain Whipple's Company, 5th Massachusetts, Colonel Putnam's Regiment, from January 1, 1777, to December 31, 1779.

Great-great-grandson of JOHN BLUNT; a member of the New Hampshire Legislature, 1778-81.

WILLIAM BAILEY WHITTLESEY

Great-great-grandson of JOHN BAILEY; Lieutenant-Colonel, 2nd Regiment, New York Minute-men; member of the Committee of Safety of Dutchess County.

Great-grandson of MELANCTON SMITH; member of First Provincial Congress, New York, 1775; Captain-Commandant of three companies of Militia, 1776; Sheriff of Dutchess County, 1776–80; afterwards Judge of Court of Common Pleas.

ERNEST WILKINSON

Great-grandson of JAMES WILKINSON; Captain, 2nd Continental Infantry, 1776; Aid-de-Camp to General Arnold; Brigade Major, and as such on the staff of General Gates; Brigadier-General, Pennsylvania Militia, and Lieutenant-Colonel, Commandant 2nd United States Infantry, 1791.

BALCH BEALL WILSON

Great-grandson of STEPHEN BLOOMER BALCH, of Deer Creek, Maryland; Captain of a company of academicians in Lower Marlborough, Maryland, 1777.

JAMES SPRIGG WILSON

Great-grandson of STEPHEN BLOOMER BALCH; Captain of a company of academicians of Lower Marlborough, Maryland, 1777.

MAHLON ALPHEUS WINTER

Great-grandson of JOSEPH WINTER; Minute-man in the Connecticut troops; served in the Lexington Alarm under Captain Thomas Lawson, 1775; later served with General Israel Putnam.

LEONARD WOOD

Great-great-grandson of JOHN NIXON; Commanded company of Minute-men, Lexington Regiment, at Bunker Hill; Brigadier-General, commanding Governor's Island, New York Harbor.

SAMUEL WALTER WOODWARD

Great-grandson of SAMUEL WOODWARD; Private, Captain Henry Hunts' Company, Colonel Jones' Regiment, 1777; Private, Captain Benjamin Plummer's Company, Colonel Jones' Regiment, 1779.

CHARLES WORTHINGTON

Great-grandson of NICHOLAS WORTHINGTON; Major of Maryland Troops, and Delegate to Legislature of Maryland.

Great-grandson of JONATHAN PHILLIPS; Captain, 2nd New Jersey Regiment; original member of the Society of the Cincinnati.

Great-grandson of WILLIAM CHURCHILL HOUSTON; member of Continental Congress.

WALTER FITZHUGH WORTHINGTON

Great-grandson of NICHOLAS WORTHINGTON; Major of Maryland Troops, and Delegate to Legislature of Maryland.

Great-great-grandson of WILLIAM FITZHUGH; member, Maryland Legislature during the Revolution; member of Council of Safety and Committee of Vigilance of Calvert County.

WALTER WYMAN

Great-grandson of NEHEMIAH WYMAN; Private, Captain Joshua Walker's Company, Colonel David Greene's 2nd Regiment Foot, Middlesex County Militia, Massachusetts.

Great-grandson of MOSES HADLEY; Private, Captain Isaac Hall's Company, Colonel Thomas Gardner's Regiment, assembled April 19, 1775.

Great-grandson of SAMUEL CUTTER; Lieutenant, Captain Isaac Hall's Company, Colonel Thomas Gardner's Regiment.

Great-great-grandson of EDWARD STEARNS; Captain, in command of the Bedford Militia, 1775.

ROBERT HENRY YEATMAN

Great-grandson of RICHARD DORSEY; Lieutenant in Continental Army, and Captain, Maryland Artillery; original member of the Society of the Cincinnati.

Adenda.

FREDERIC WOLTERS HUIDEKOPER[1]

Great-great-grandson of EVAN EVANS; Colonel of the Elk Battalion, formerly 4th Battalion, May, 1777; Colonel, 2nd Battalion, April, 1778; commanded the Militia of Chester County, Pennsylvania, at the battle of Brandywine; member of the Supreme Executive Council, 1785; also of the Chester County Associators, 1774; member of the Committee of Observation of Chester County, 1774; delegate to Provincial Congress, Philadelphia, 1776; and member of the Pennsylvania Legislature in 1780.

SAMUEL EVANS WATKINS

Great-grandson of THOMAS WATKINS; Captain in Matross Maryland Artillery.

SOUTHWICK CARY BRIGGS[2]

Great-great-grandson of ELIAS BUEL; Major, 2nd Battalion Connecticut Troops, Colonel John Ely, 1777; commanded Fort Trumbull, New London, 1777; Deputy to General Court from Coventry, Connecticut; 1777–78.

Great-great-grandson of SOLOMON SOUTHWICK, 2ND; Deputy Commissioner General of Issues, 1778; and Deputy Commissioner General of Issues to receive supplies for troops, 1780.

1.—An additional supplemental ancestor.
2.—A new member, elected on May 4, 1904.

In Memoriam

CHARLES GRYMES McCAWLEY

Died in Rosemont, Pennsylvania, October 13, 1891.

NICHOLAS LONGWORTH ANDERSON

Died in Luzerne, Switzerland, September 18, 1892.

WILLIAM MATTHEWS LAY

Died in Washington City, December 21, 1893.

GARRICK MALLERY

Died in Washington City, October 24, 1894.

WILLIAM ELEUTHEROS COOKE MOORHEAD

Died in Los Angeles, California, November 29, 1894.

CHARLES FISK McDERMOTT

Died in Washington City, April 13, 1895.

OSCEOLA CONSTANTINE GREEN

Died in Washington City, June 17, 1895.

CHARLES ADDISON MANN

Died in St. Paul, Minnesota, March 12, 1896.

CHARLES HENRY BAKER

Died in Washington City, May 6, 1896.

GEORGE BROWN GOODE

Died in Washington City, September 6, 1896.

WILLIAM CRAWFORD WINLOCK

Died in Bay Head, New Jersey, September 20, 1896.

WILLIAM ADAMS RICHARDSON

Died in Washington City, October 19, 1896.

WILLIAM HARRISON LOWDERMILK

Died in Washington City, December 29, 1897.

THOMAS HARDIN ELLIS

Died in Richmond, Virginia, April 11, 1898.

CHARLES DODGE, JR.

Died in Santiago, Cuba, July 30, 1898.

WILLIAM GEORGE ELLIOTT

Died in Santiago, Cuba, August 11, 1898.

DANIEL WEBSTER FLAGLER

Died in Newport News, Virginia, March 29, 1899.

THOMAS HYDE, JR.

Died in Washington City, July 4, 1899.

JOHN FEREDERICK RODGERS

Died in Washington City, August 25, 1899

HENRY HETH

Died in Washington City, September 27, 1899.

EDWARD IRELAND RENICK

Died in Paris, France, April 2, 1900.

RICHARD NAPOLEON BATCHELDER

Died in Washington City, January 4, 1901.

GUSTAVUS SCOTT FRANKLIN

Died in Cincinnati, Ohio, February 6, 1901.

WILLIAM SUTER YEATMAN

Died in York, Pennsylvania, April 20, 1901.

CHARLES FREDERICK TIFFANY BEALE

Died in Port Kent, New York, September 1, 1901

FRANCIS ASBURY ROE

Died in Washington City, December 28, 1901.

THOMAS GERRY TOWNSEND

Died in Washington City, May 13, 1902.

ALBERT CLIFFORD BARNEY

Died in Cannes, France, December 5, 1902.

ABNER TAYLOR

Died in Washington City, April 13, 1903.

FRANK WHEATON

Died in Washington City, June 18, 1903.

JOHN ELFRETH WATKINS

Died in New York City, August 11, 1903.

JAMES KERR KELLY

Died in Washington City, September 15, 1903

LAWRENCE SPRAGUE BABBITT

Died in Dover, New Jersey, October 15, 1903.

HENRY LIVINGSTON THOMAS

Died in Washington City, December 28, 1903

EDWARD BERNARD IVES

Died in Washington City, December 30, 1903.

CHARLES WORTHINGTON

Died in Washington City, April 30, 1904.